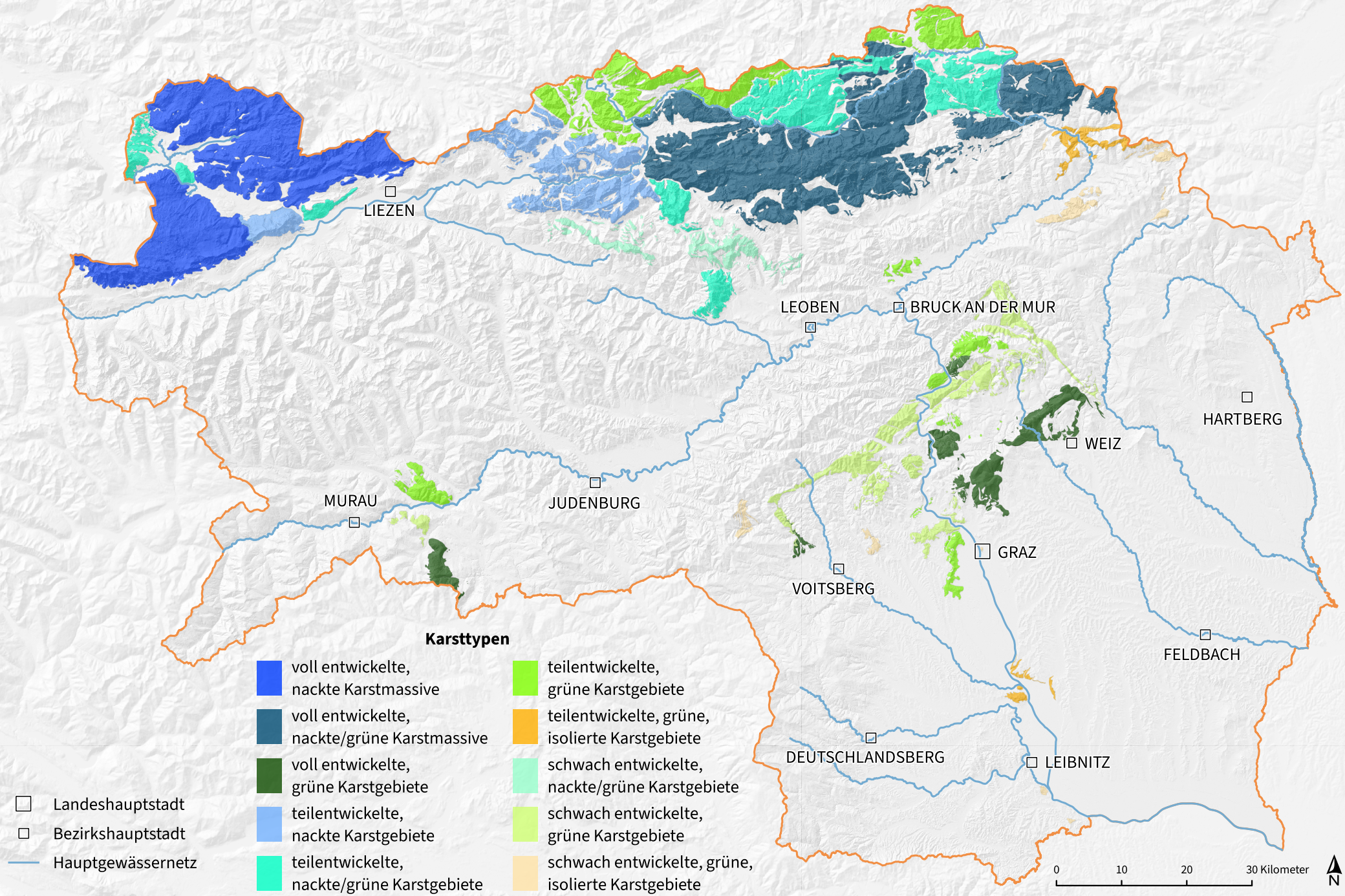Karsttypen in der Steiermark