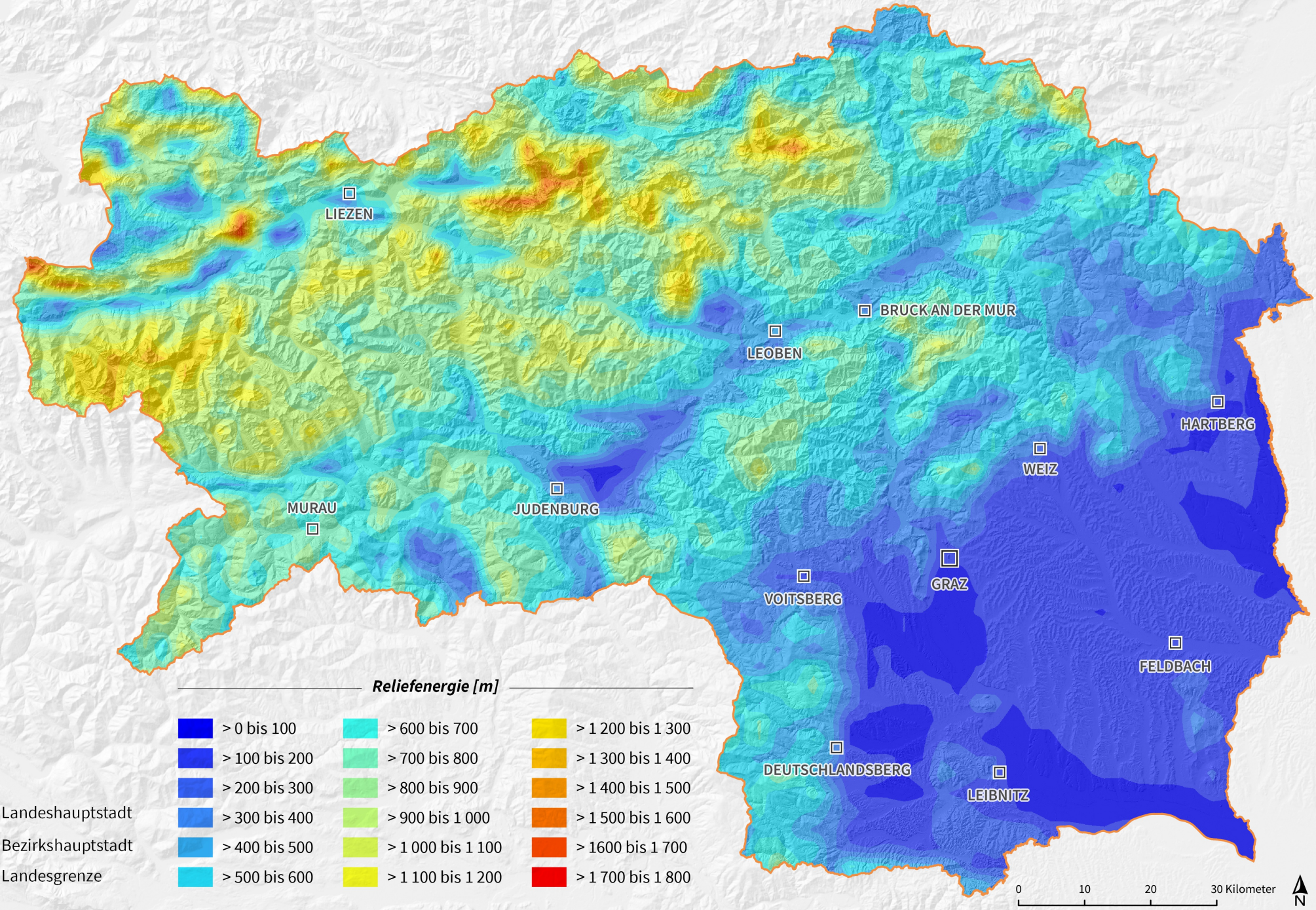Reliefenergie der Steiermark