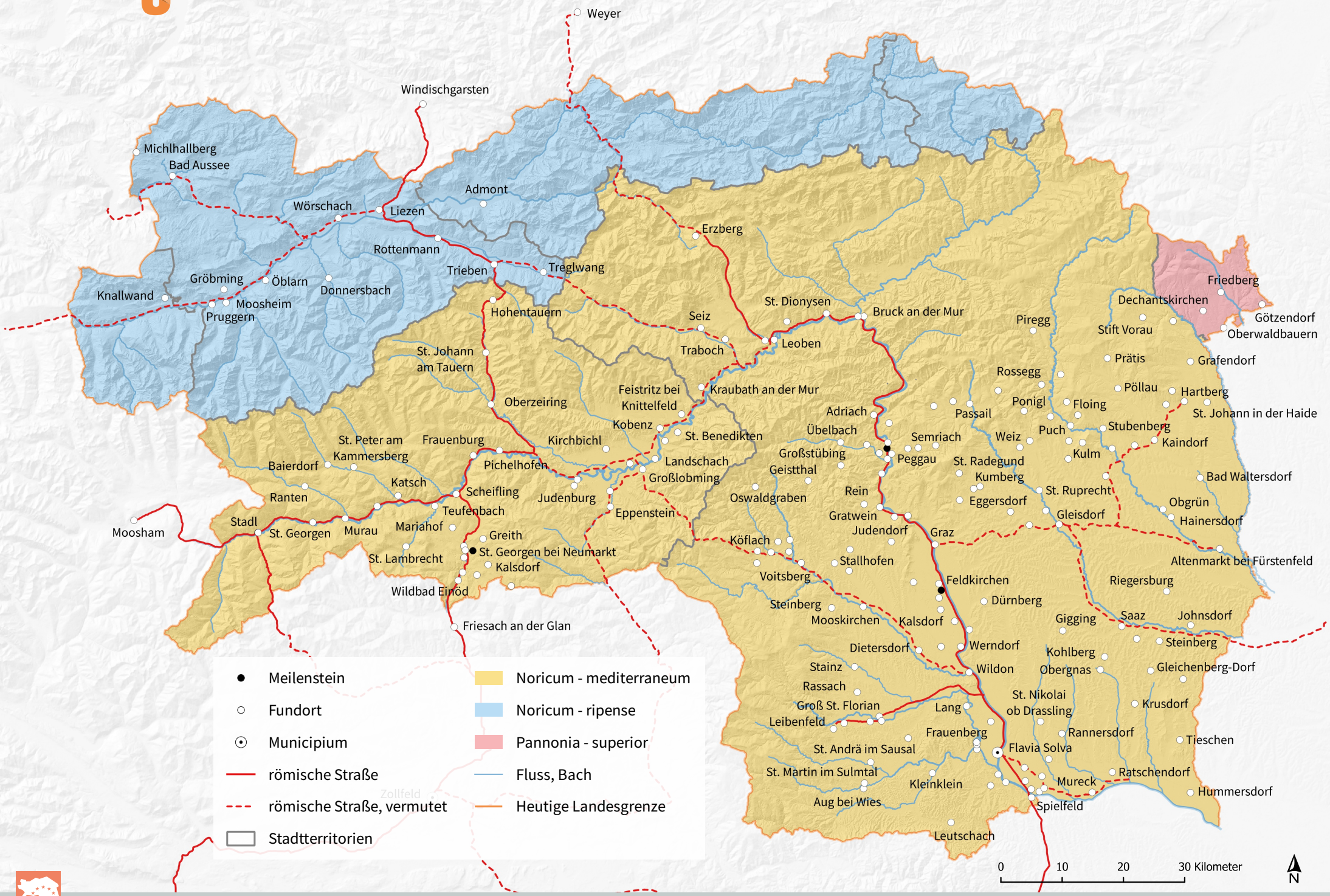Römerzeitliche Spuren in der Steiermark