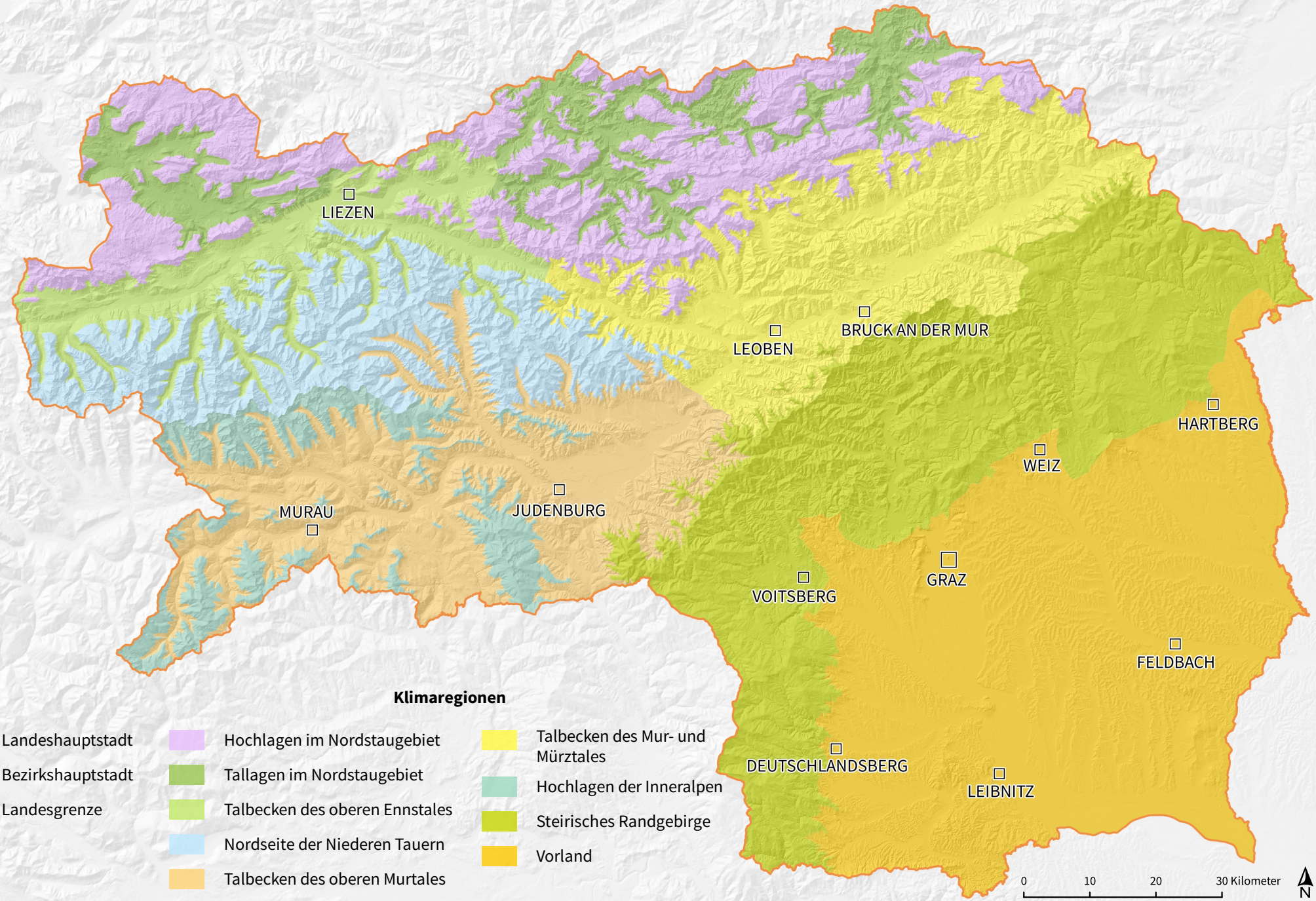Klimaregionen