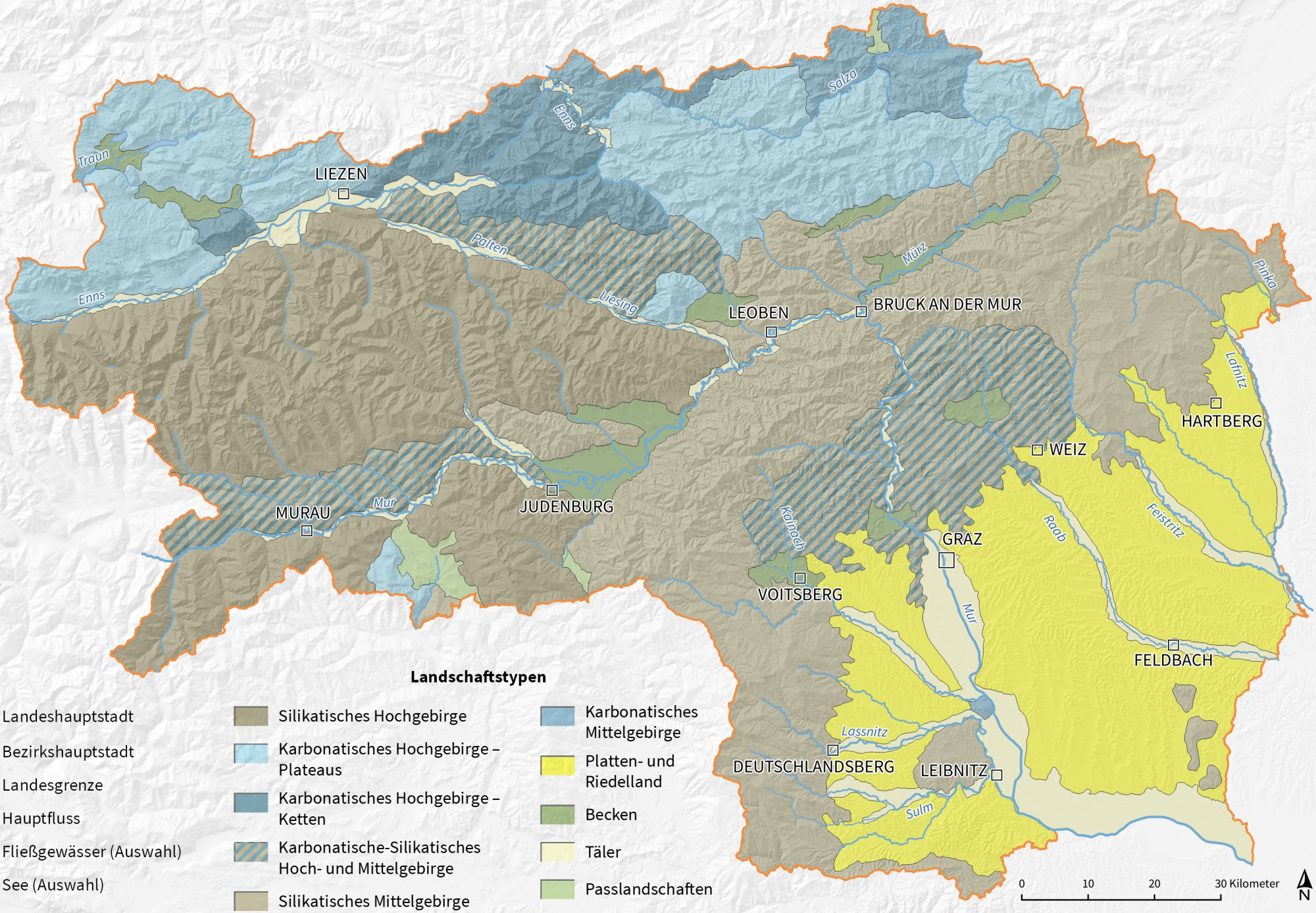Landschaftstypen der Steiermark